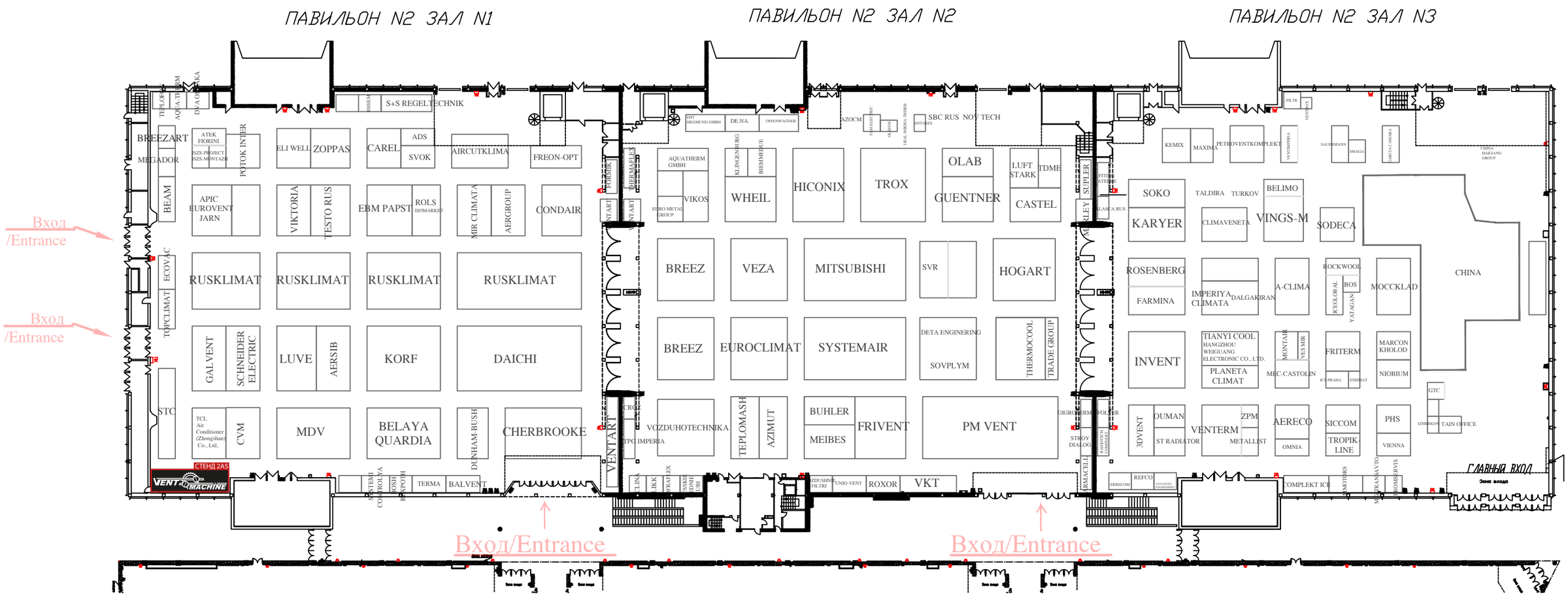МИР КЛИМАТА 2016